



RCC 1 1/2" - 4 1/2" TH ROOF SLAB WITH W COURSE

9" TH BK PERMET WALL 2 1/2" HT

150 CM. 1 1/2" PA

NORTH

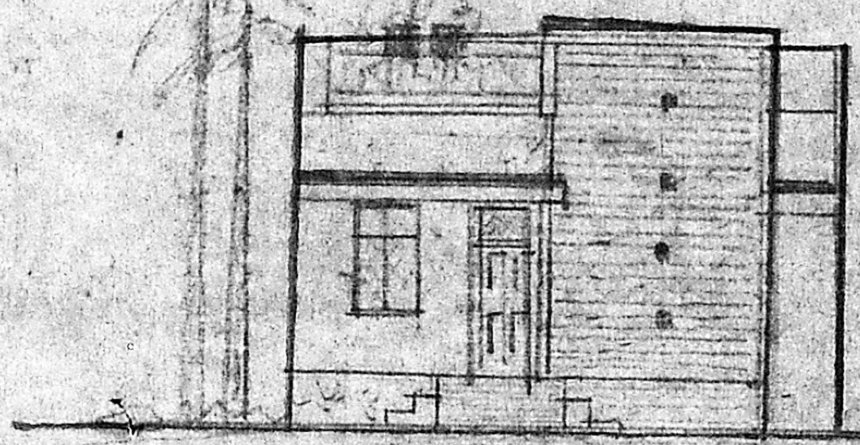

FRONT ELEVATION

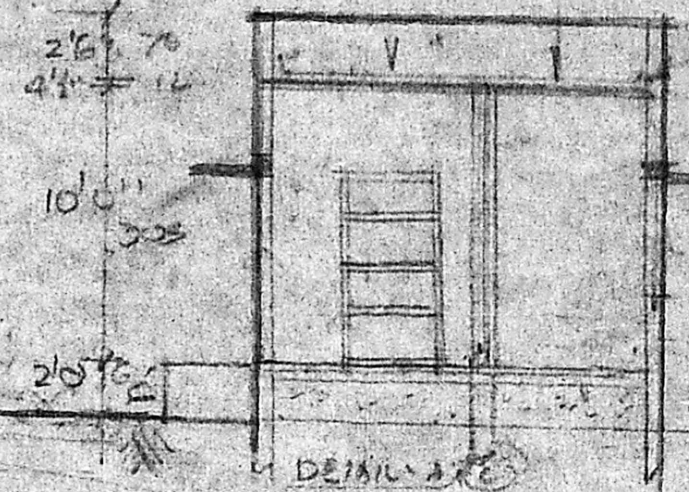

SECTION ON AB

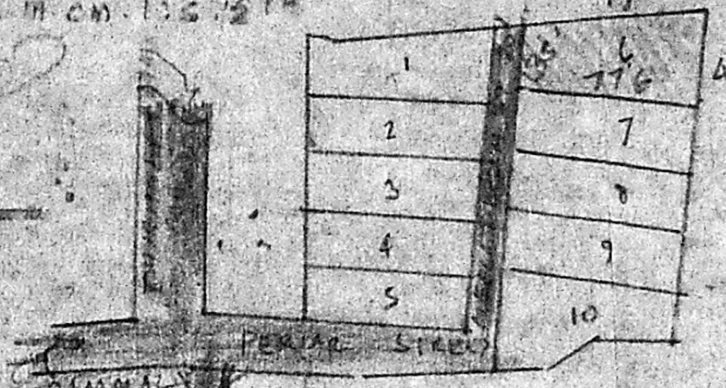

LAY OUT PLAN (APPROVED LIC COLONY) SCALE: 0 1/4" = 6' 0"

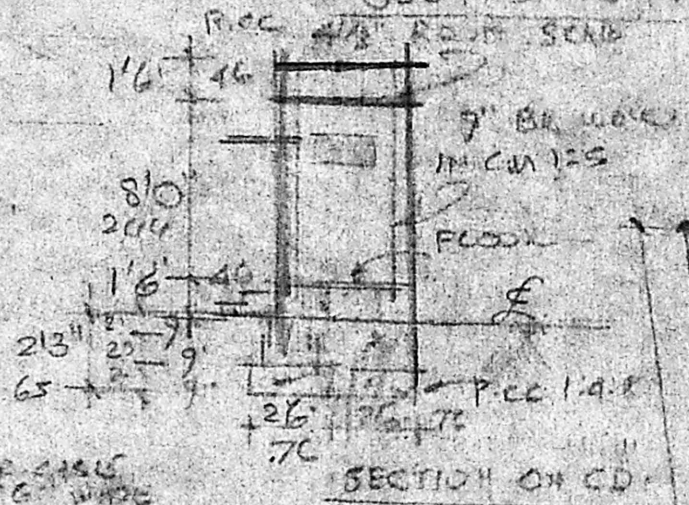

SECTION ON CD

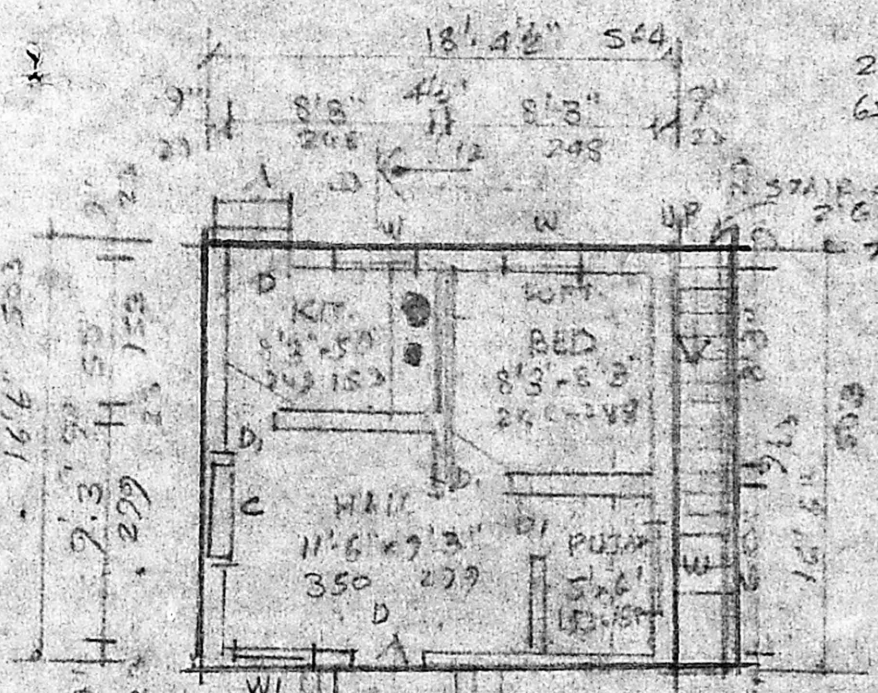

BUILDING PLAN GROUND FLOOR

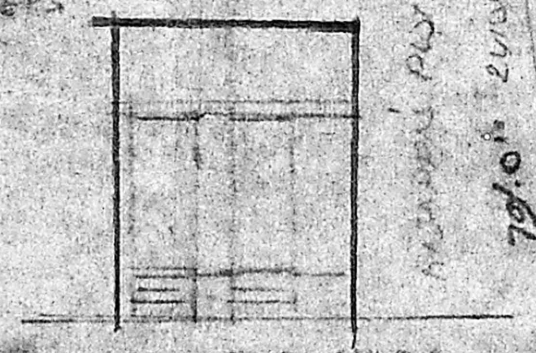

ELEVATION

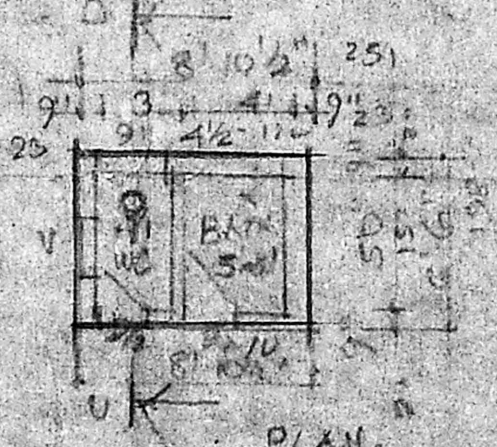

PLAN OF BATH & PASSAGE



Planning Permit No. A 1234/91
APPROVED
SUBJECT TO THE CONDITIONS IN THIS OFFICE LETTER
No. 605/91 Dtd 23/1/91
S. Chara
FOR MEMBER SECRETARY
MADRAS METROPOLITAN DEVELOPMENT AUTHORITY
MADRAS - 600 008

SITE PLAN SCALE: 0 1/4" = 16' 0"

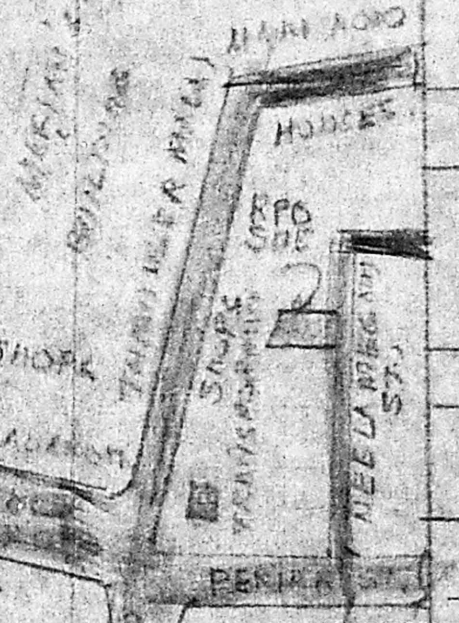

KEY PLAN NOT TO SCALE

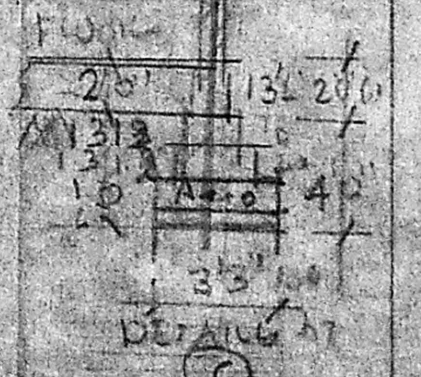

DETAIL AT

DETAILS		FT. IN.	CMS.
D	DOOR	33-70	100-213
D1	DOOR	30-66	91-200
D2	DOOR	26-60	76-76
W	WINDOW	33-90	100-122
W1	- DO -	50-40	153-126
V	VENTILATOR	30-20	91-61
C	COR. BOARD	30-60	91-154
AREA		50 FT	RP
PLOT		3198	231.81
PLINTH		360	33.44
FLOOR		288	26.75
COLOUR		IN EXHIBIT	
PROPOSED ROAD			

PROPOSED CON. OF A DWELLING HOUSE AT PLOT NO. 6 B, III S NO. 136/A NO. 3 NEELAMEGAM STREET LIC. COLONY, PAMMAL - MADRAS - 75. CHENNAI ANNA DISTRICT SCALE: 0 1/4" = 8' 0" (1:100)

OWNER: MRS. P. JAMUNA W/O. P. K. URANI P. Jammal

S. Charles
S. CHARLES,
Licensed Surveyor,
Tambaram Municipality,
8/48, Dhever Shopping Complex,
Ranganatha Muthali Street,
Pallavaram, Madras - 600 043.

ENGINEER